

RP (1) (SARAJIYAS ASB)

A/115375/91

copy (1)

Planning Permit No A/144/92
APPROVED
 SUBJECT TO THE CONDITIONS IN THIS ORDER
 THIS ORDER IS DATED 18/2/92
 No. A/115375/91
 18/2/92
 FOR MEMBER SECRETARY
 MADRAS METROPOLITAN DEVELOPMENT AUTHORITY
 MADRAS 600 008

13/12/92
 Relating to rules 221 relating to minimum plot extent and lot frontage.

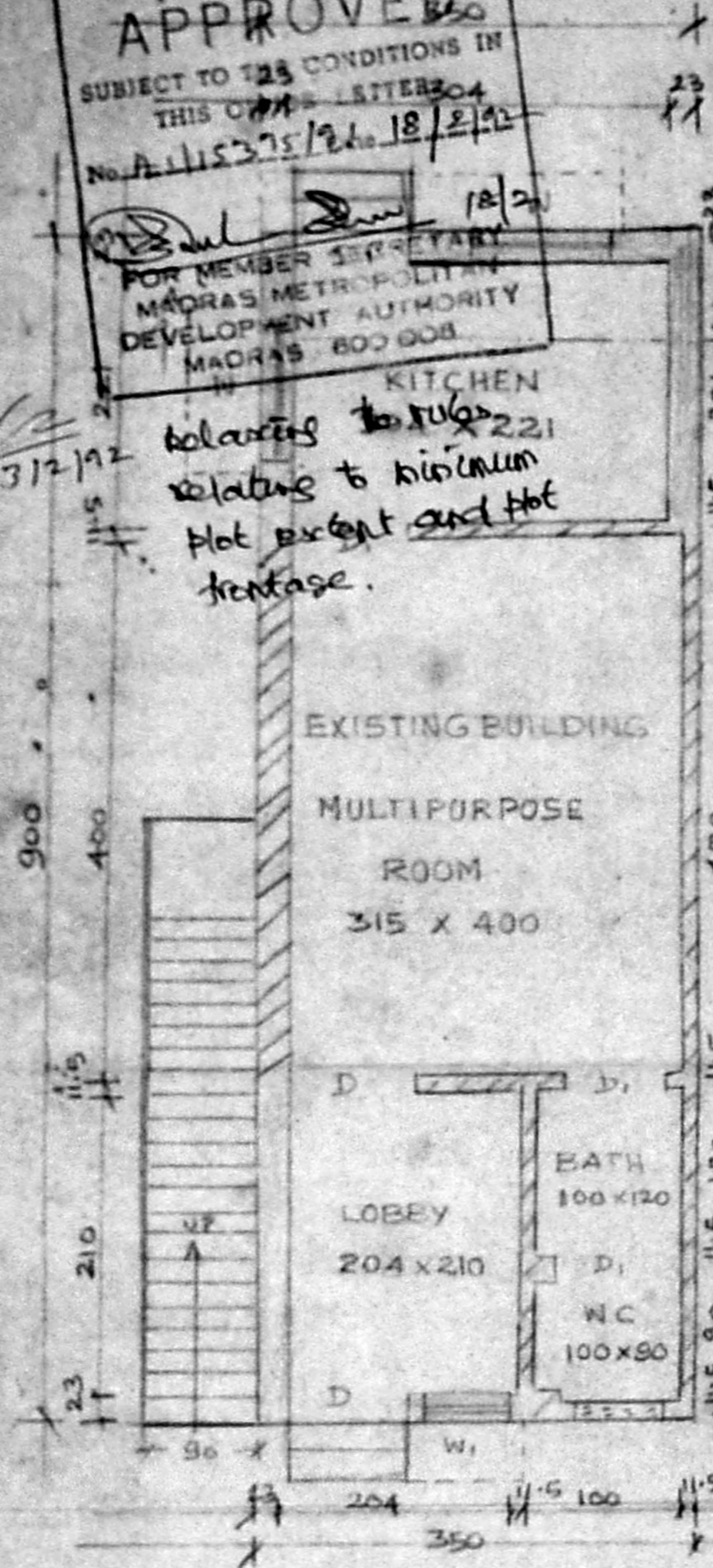

GROUND FLOOR PLAN

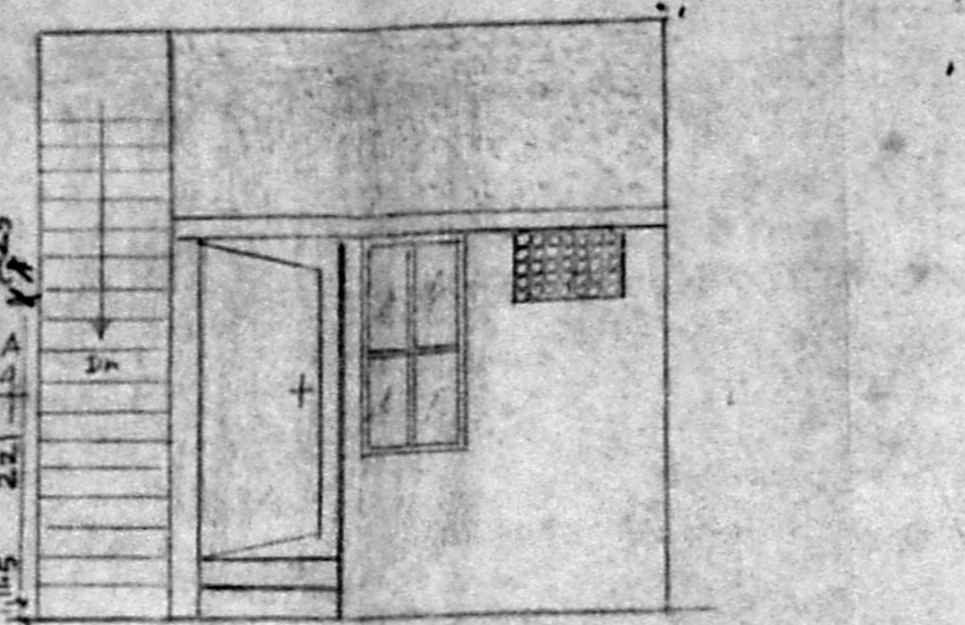

FRONT ELEVATION
 PARAPET WALL
 WEATHERING COURSE
 R.C.C. ROOF SLAB 1:2:4
 11CMTK

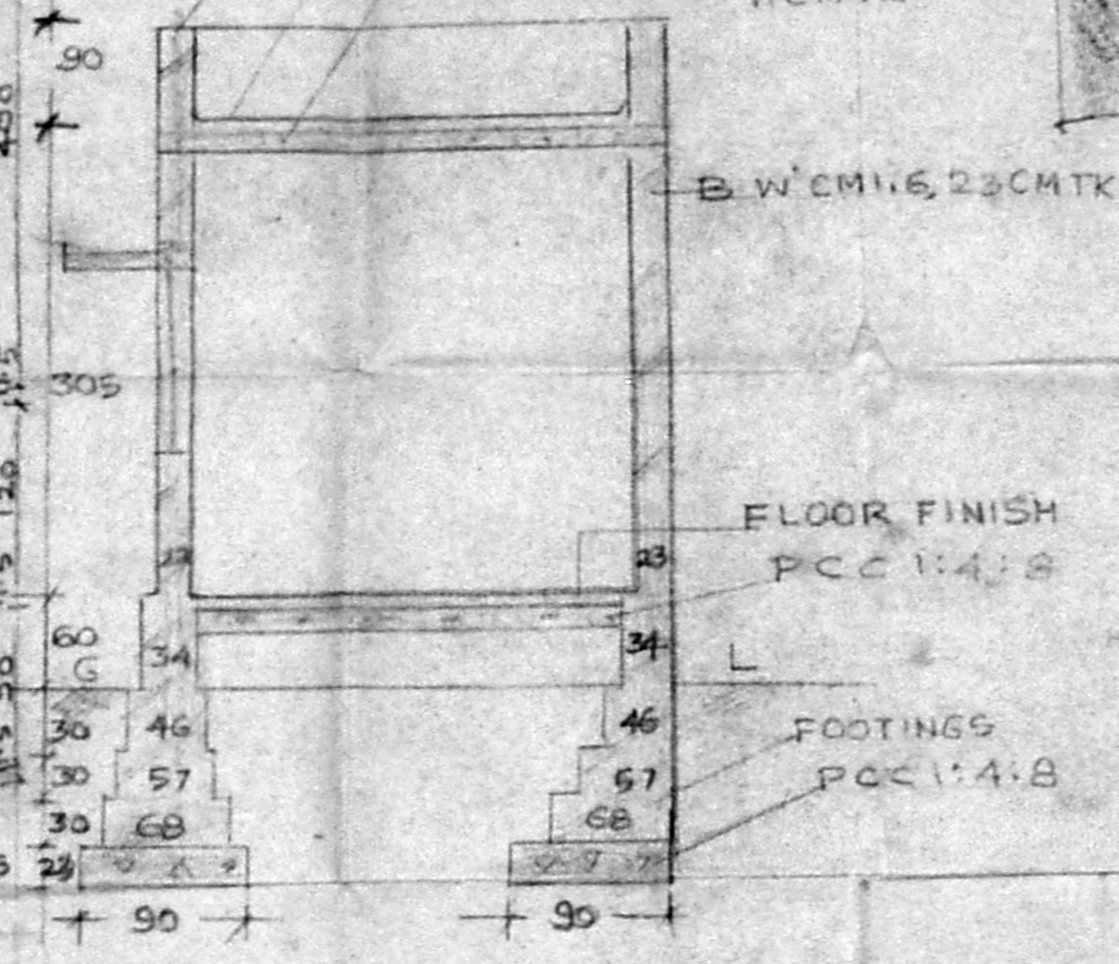

SECTION ON AA

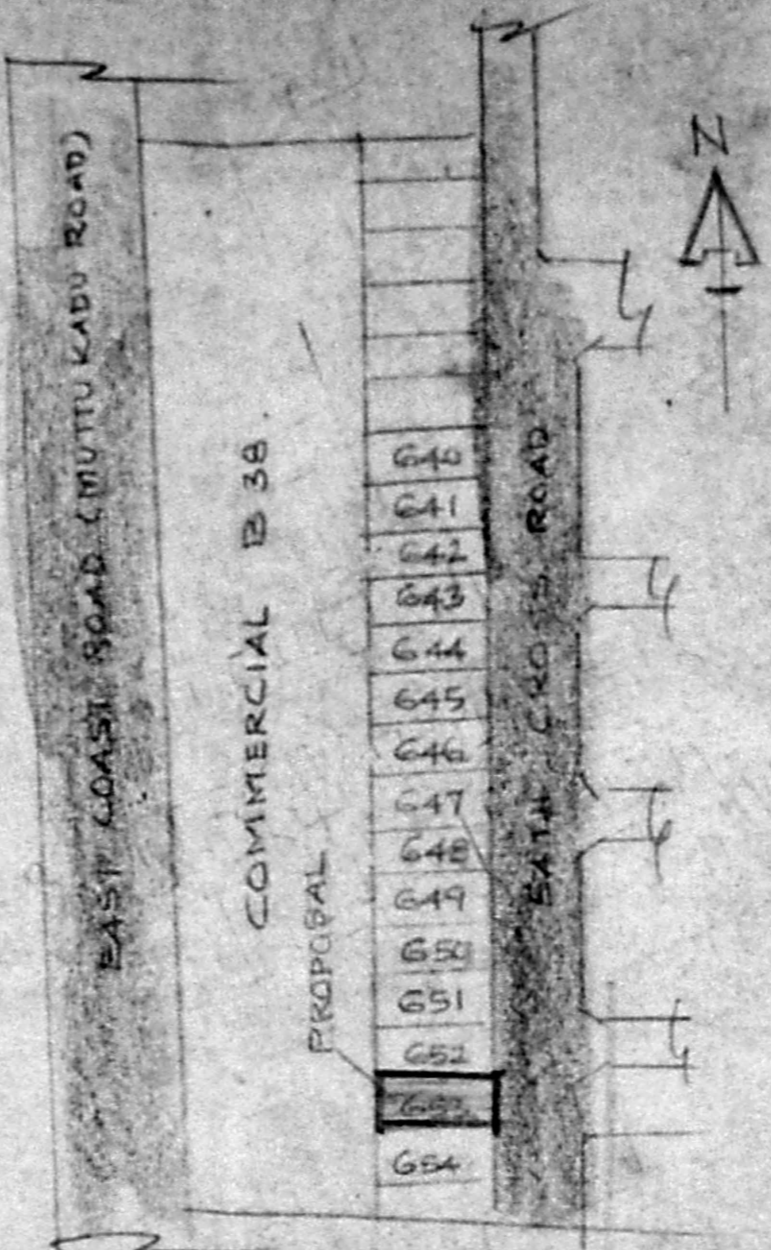

KEY PLAN NOT TO SCALE

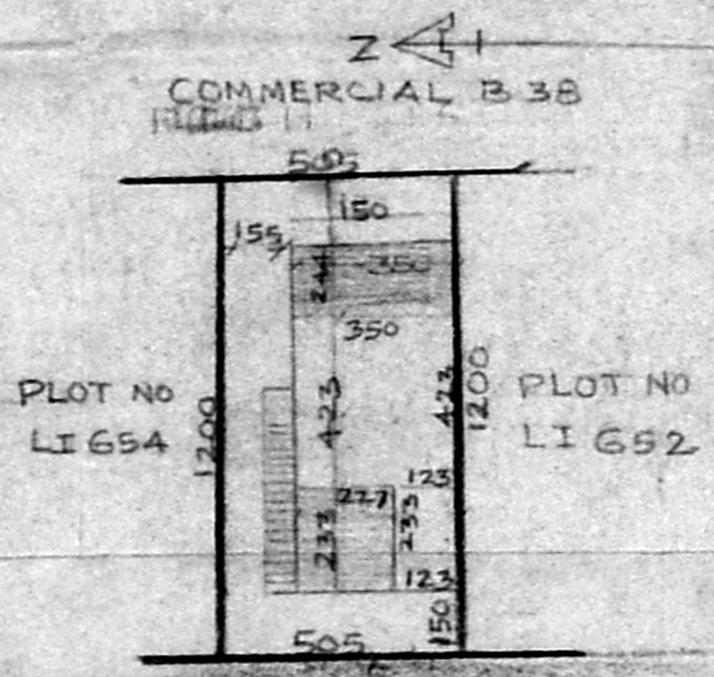

SITE PLAN SCALE 1:200

SCHEDULE OF JOINERY

DOOR	D	90 x 200
DOOR	D ₁	75 x 200
WINDOW	W	50 x 137
WINDOW	W ₁	60 x 137
JALLI	J	60 x 60

COLOUR INDEX

PROPOSED	[Symbol]
EXISTING	[Symbol]
BOUNDARY	[Symbol]
ROAD	[Symbol]

SCALE 1:50

AREA DETAILS

PLOT AREA	60.60 M ²
EXISTING BUILDING	17.65 M ²
PROPOSED ADDITION	13.83 M ²

PLAN SHOWING THE PROPOSED ADDITION AND ALTERATIONS TO THE EXISTING BUILDING IN PLOT NO L.I.G.I 653 THIRUVANMIYUR EXTENSION SCHEME SURVEY NO 219(P) MADRAS CITY

OWNER [Signature]

PHONE: 415477
ERA. NARASIMMA V. B.E. (CIVIL)
 CLASS I LICENSED SURVEYOR NO 78,
 LIC 25, 29, 11, CROSS STREET,
 Opposite to Kalakshetra Road,
 MADRAS NAGAR, MADRAS-600 020.